

Beleuchtung Max. 300 Ng

- gesperrt
- PM 63
- PM 62
- Bel.
- Bel.
- PM 58
- PM 57
- PM 56
- PM 55
- PM 54
- PM 53
- PM 52
- PM 51
- PM 50
- PM 49
- PM 48
- PM 47
- PM 46
- PM 45
- Bel.
- Bel.
- PM 41
- PM 40
- PM 39
- PM 38
- PM 37
- PM 36
- PM 35
- PM 34
- PM 33
- PM 32
- PM 31
- PM 30
- PM 29
- PM 28
- Bel.
- Bel.
- PM 24
- PM 23
- PM 22
- PM 21
- Bel.
- Bel.
- PM 17
- PM 16
- PM 15
- PM 14
- PM 13
- PM 12
- Bel.
- Bel.
- PM 8
- PM 7
- PM 6
- PM 5
- PM 4
- PM 3
- Bel.
- Bel.

- PRA
- PRI

Länge: 18,0 m x 0,75 m je Seite
Beleuchtung: Max. 250 Lux

NGZ 2
NGZ 1

LÄNGE: 14,1 m
→ 0,75 m je Seite

VBZ 5
VBZ 4
VBZ 3
VBZ 2
VBZ 1

R = 9,14m

Einlegestellen 1m x 1,80m x 6,70m

Einlegestellen 1m x 1,1m x 6,60m

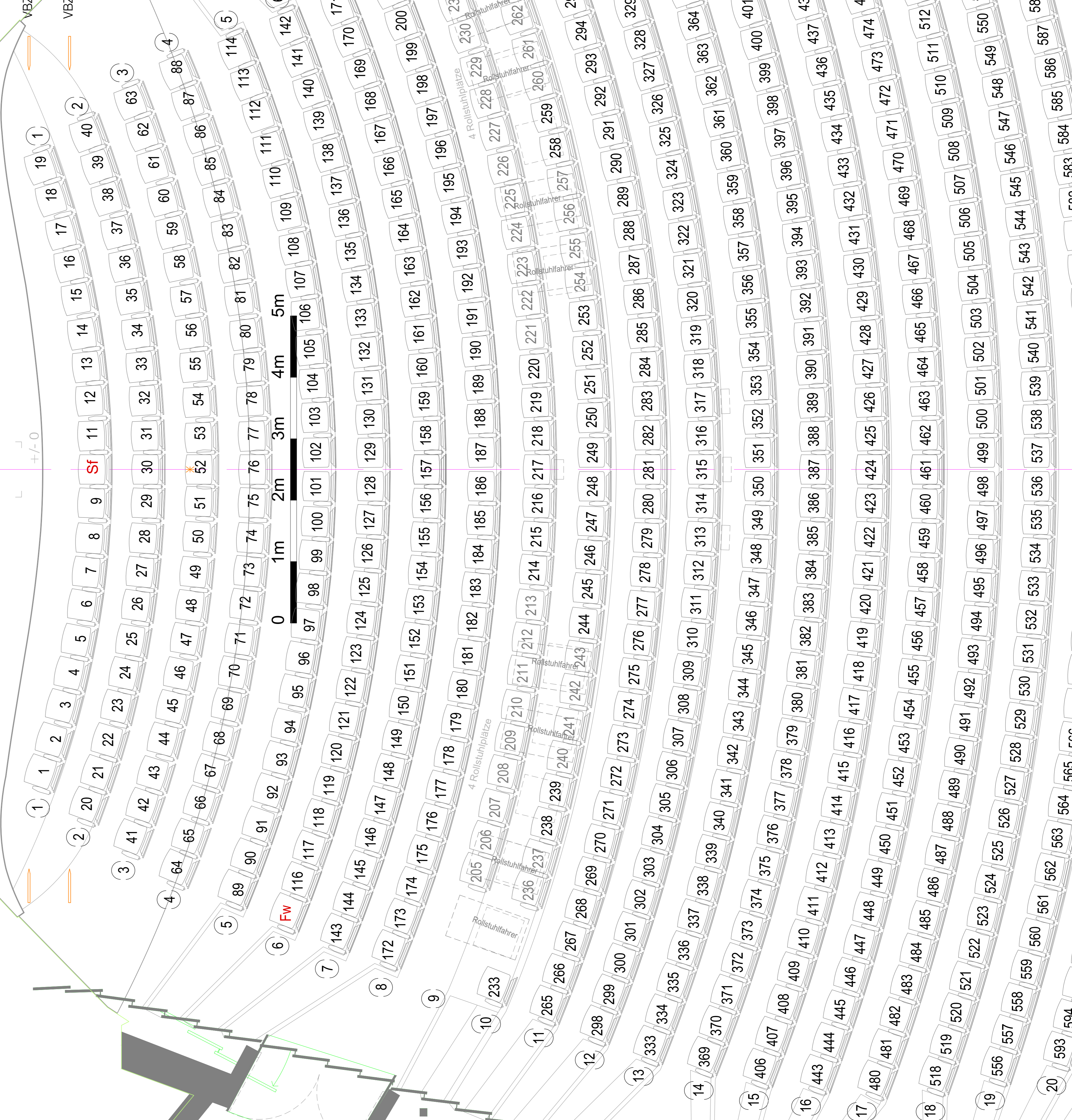

DFH = 7.95m

SEITENBÜHNENZUG B: 0,70 m
Von Wand: 3,20-3,80 m